

| Artikel- Bezeichnung Designation | Teilung Pitch t (mm) | Riemenbreite Belt width b (mm) | Material | B (mm) | a (mm) | L (mm) | e (mm) | H (mm) | d (mm) | Gewicht Weight \approx (kg) |
|--|------------------------------|---|----------|-----------|-----------|-----------|-----------|-----------|-----------|-------------------------------------|
| CP-XL 025 | 5,080 | 6,35 | Al | 25,5 | 6,0 | 42,5 | 3,5 | 8,0 | 5,5 | 0,020 |
| CP-XL 037 | 5,080 | 9,53 | Al | 28,5 | 6,0 | 42,5 | 3,5 | 8,0 | 5,5 | 0,025 |
| CP-XL 050 | 5,080 | 12,70 | Al | 32,0 | 6,0 | 42,5 | 3,5 | 8,0 | 5,5 | 0,027 |
| CP-XL 075 | 5,080 | 19,05 | Al | 38,0 | 6,0 | 42,5 | 3,5 | 8,0 | 5,5 | 0,032 |
| CP-XL 100• | 5,080 | 25,40 | Al | 45,0 | 6,0 | 42,5 | 3,5 | 8,0 | 5,5 | 0,038 |
| CP-L 037 | 9,525 | 9,53 | Al | 36,0 | 8,0 | 76,6 | 5,0 | 15,0 | 9,0 | 0,095 |
| CP-L 050 | 9,525 | 12,70 | Al | 39,0 | 8,0 | 76,6 | 5,0 | 15,0 | 9,0 | 0,104 |
| CP-L 075 | 9,525 | 19,05 | Al | 45,0 | 8,0 | 76,6 | 5,0 | 15,0 | 9,0 | 0,121 |
| CP-L 100 | 9,525 | 25,40 | Al | 51,5 | 8,0 | 76,6 | 5,0 | 15,0 | 9,0 | 0,140 |
| CP-L 150 | 9,525 | 38,10 | Al | 64,0 | 8,0 | 76,6 | 5,0 | 15,0 | 9,0 | 0,177 |
| CP-L 200 | 9,525 | 50,80 | Al | 77,0 | 8,0 | 76,6 | 5,0 | 15,0 | 9,0 | 0,215 |
| CP-H 050 | 12,700 | 12,70 | Al | 45,0 | 10,0 | 106,9 | 9,0 | 22,0 | 11,0 | 0,050 |
| CP-H 075 | 12,700 | 19,05 | Al | 51,0 | 10,0 | 106,9 | 9,0 | 22,0 | 11,0 | 0,075 |
| CP-H 100 | 12,700 | 25,40 | Al | 57,5 | 10,0 | 106,9 | 9,0 | 22,0 | 11,0 | 0,100 |
| CP-H 150 | 12,700 | 38,10 | Al | 70,0 | 10,0 | 106,9 | 9,0 | 22,0 | 11,0 | 0,150 |
| CP-H 200 | 12,700 | 50,80 | Al | 83,0 | 10,0 | 106,9 | 9,0 | 22,0 | 11,0 | 0,200 |
| CP-H 300 | 12,700 | 76,20 | Al | 108,0 | 10,0 | 106,9 | 9,0 | 22,0 | 11,0 | 0,300 |
| CP-H 400• | 12,700 | 101,60 | Al | 134,0 | 10,0 | 106,9 | 9,0 | 22,0 | 11,0 | 0,400 |
| CP-5M 06 | 5,000 | 6,00 | Al | 25,0 | 6,0 | 41,8 | 3,2 | 8,0 | 5,5 | 0,015 |
| CP-5M 09 | 5,000 | 9,00 | Al | 28,0 | 6,0 | 41,8 | 3,2 | 8,0 | 5,5 | 0,018 |
| CP-5M 15 | 5,000 | 15,00 | Al | 34,0 | 6,0 | 41,8 | 3,2 | 8,0 | 5,5 | 0,022 |
| CP-5M 25 | 5,000 | 25,00 | Al | 44,0 | 6,0 | 41,8 | 3,2 | 8,0 | 5,5 | 0,030 |
| CP-8M 10 | 8,000 | 10,00 | Al | 35,0 | 8,0 | 66,0 | 5,0 | 15,0 | 9,0 | 0,075 |
| CP-8M 15 | 8,000 | 15,00 | Al | 40,0 | 8,0 | 66,0 | 5,0 | 15,0 | 9,0 | 0,085 |
| CP-8M 20 | 8,000 | 20,00 | Al | 45,0 | 8,0 | 66,0 | 5,0 | 15,0 | 9,0 | 0,100 |
| CP-8M 30 | 8,000 | 30,00 | Al | 55,0 | 8,0 | 66,0 | 5,0 | 15,0 | 9,0 | 0,120 |
| CP-8M 50 | 8,000 | 50,00 | Al | 75,0 | 8,0 | 66,0 | 5,0 | 15,0 | 9,0 | 0,170 |
| CP-8M 85 | 8,000 | 85,00 | Al | 110,0 | 8,0 | 66,0 | 5,0 | 15,0 | 9,0 | 0,250 |
| CP-14M 25 | 14,000 | 25,00 | Al | 56,0 | 10,0 | 116,0 | 9,0 | 22,0 | 11,0 | 0,315 |
| CP-14M 40 | 14,000 | 40,00 | Al | 71,0 | 10,0 | 116,0 | 9,0 | 22,0 | 11,0 | 0,405 |
| CP-14M 55 | 14,000 | 55,00 | Al | 86,0 | 10,0 | 116,0 | 9,0 | 22,0 | 11,0 | 0,495 |
| CP-14M 85 | 14,000 | 85,00 | Al | 116,0 | 10,0 | 116,0 | 9,0 | 22,0 | 11,0 | 0,860 |
| CP-14M 115• | 14,000 | 115,00 | Al | 146,0 | 10,0 | 116,0 | 9,0 | 22,0 | 11,0 | 1,195 |

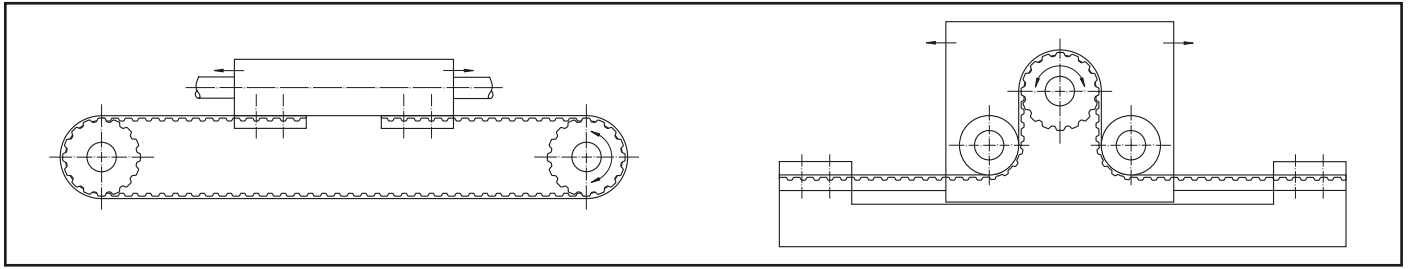

| Artikel- Bezeichnung Designation | Teilung Pitch t (mm) | Riemenbreite Belt width b (mm) | Material | B (mm) | a (mm) | L (mm) | e (mm) | H (mm) | d (mm) | Gewicht Weight ≈ (kg) |
|--|----------------------------|---|----------|-----------|-----------|-----------|-----------|-----------|-----------|-----------------------------|
| CP- 6 T5 | 5,000 | 6,00 | Al | 25,0 | 6,0 | 41,8 | 3,2 | 8,0 | 5,5 | 0,020 |
| CP- 10 T5 | 5,000 | 10,00 | Al | 29,0 | 6,0 | 41,8 | 3,2 | 8,0 | 5,5 | 0,025 |
| CP- 16 T5 | 5,000 | 16,00 | Al | 35,0 | 6,0 | 41,8 | 3,2 | 8,0 | 5,5 | 0,030 |
| CP- 25 T5 | 5,000 | 25,00 | Al | 44,0 | 6,0 | 41,8 | 3,2 | 8,0 | 5,5 | 0,036 |
| CP- 32 T5 | 5,000 | 32,00 | Al | 51,0 | 6,0 | 41,8 | 3,2 | 8,0 | 5,5 | 0,042 |
| CP- 50 T5• | 5,000 | 50,00 | Al | 69,0 | 6,0 | 41,8 | 3,2 | 8,0 | 5,5 | 0,051 |
| CP- 16 T10 | 10,000 | 16,00 | Al | 41,0 | 8,0 | 80,0 | 5,0 | 15,0 | 9,0 | 0,115 |
| CP- 25 T10 | 10,000 | 25,00 | Al | 50,0 | 8,0 | 80,0 | 5,0 | 15,0 | 9,0 | 0,140 |
| CP- 32 T10 | 10,000 | 32,00 | Al | 57,0 | 8,0 | 80,0 | 5,0 | 15,0 | 9,0 | 0,160 |
| CP- 50 T10 | 10,000 | 50,00 | Al | 75,0 | 8,0 | 80,0 | 5,0 | 15,0 | 9,0 | 0,215 |
| CP- 75 T10• | 10,000 | 75,00 | Al | 100,0 | 8,0 | 80,0 | 5,0 | 15,0 | 9,0 | 0,290 |
| CP-100 T10• | 10,000 | 100,00 | Al | 125,0 | 8,0 | 80,0 | 5,0 | 15,0 | 9,0 | 0,370 |
| CP- 25 T20 | 20,000 | 25,00 | Al | 56,0 | 10,0 | 160,0 | 10,0 | 20,0 | 11,0 | 0,385 |
| CP- 32 T20 | 20,000 | 32,00 | Al | 65,0 | 10,0 | 160,0 | 10,0 | 20,0 | 11,0 | 0,450 |
| CP- 50 T20 | 20,000 | 50,00 | Al | 81,0 | 10,0 | 160,0 | 10,0 | 20,0 | 11,0 | 0,570 |
| CP- 75 T20 | 20,000 | 75,00 | Al | 106,0 | 10,0 | 160,0 | 10,0 | 20,0 | 11,0 | 0,755 |
| CP-100 T20• | 20,000 | 100,00 | Al | 132,0 | 10,0 | 160,0 | 10,0 | 20,0 | 11,0 | 0,940 |
| CP- 6 AT5 | 5,000 | 6,00 | Al | 25,0 | 6,0 | 41,8 | 3,2 | 8,0 | 5,5 | 0,016 |
| CP- 10 AT5 | 5,000 | 10,00 | Al | 29,0 | 6,0 | 41,8 | 3,2 | 8,0 | 5,5 | 0,019 |
| CP- 16 AT5 | 5,000 | 16,00 | Al | 35,0 | 6,0 | 41,8 | 3,2 | 8,0 | 5,5 | 0,024 |
| CP- 25 AT5 | 5,000 | 25,00 | Al | 44,0 | 6,0 | 41,8 | 3,2 | 8,0 | 5,5 | 0,031 |
| CP- 32 AT5 | 5,000 | 32,00 | Al | 51,0 | 6,0 | 41,8 | 3,2 | 8,0 | 5,5 | 0,036 |
| CP- 50 AT5• | 5,000 | 50,00 | Al | 61,0 | 6,0 | 41,8 | 3,2 | 8,0 | 5,5 | 0,043 |
| CP- 16 AT10 | 10,000 | 16,00 | Al | 41,0 | 8,0 | 80,0 | 5,0 | 15,0 | 9,0 | 0,110 |
| CP- 25 AT10 | 10,000 | 25,00 | Al | 50,0 | 8,0 | 80,0 | 5,0 | 15,0 | 9,0 | 0,135 |
| CP- 32 AT10 | 10,000 | 32,00 | Al | 57,0 | 8,0 | 80,0 | 5,0 | 15,0 | 9,0 | 0,155 |
| CP- 50 AT10 | 10,000 | 50,00 | Al | 75,0 | 8,0 | 80,0 | 5,0 | 15,0 | 9,0 | 0,205 |
| CP- 75 AT10 | 10,000 | 75,00 | Al | 100,0 | 8,0 | 80,0 | 5,0 | 15,0 | 9,0 | 0,280 |
| CP-100 AT10• | 10,000 | 100,00 | Al | 125,0 | 8,0 | 80,0 | 5,0 | 15,0 | 9,0 | 0,350 |
| CP- 25 AT20 | 20,000 | 25,00 | Al | 56,0 | 10,0 | 160,0 | 10,0 | 20,0 | 11,0 | 0,385 |
| CP- 32 AT20 | 20,000 | 32,00 | Al | 65,0 | 10,0 | 160,0 | 10,0 | 20,0 | 11,0 | 0,450 |
| CP- 50 AT20 | 20,000 | 50,00 | Al | 81,0 | 10,0 | 160,0 | 10,0 | 20,0 | 11,0 | 0,570 |
| CP- 75 AT20 | 20,000 | 75,00 | Al | 106,0 | 10,0 | 160,0 | 10,0 | 20,0 | 11,0 | 0,755 |
| CP-100 AT20• | 20,000 | 100,00 | Al | 132,0 | 10,0 | 160,0 | 10,0 | 20,0 | 11,0 | 0,940 |